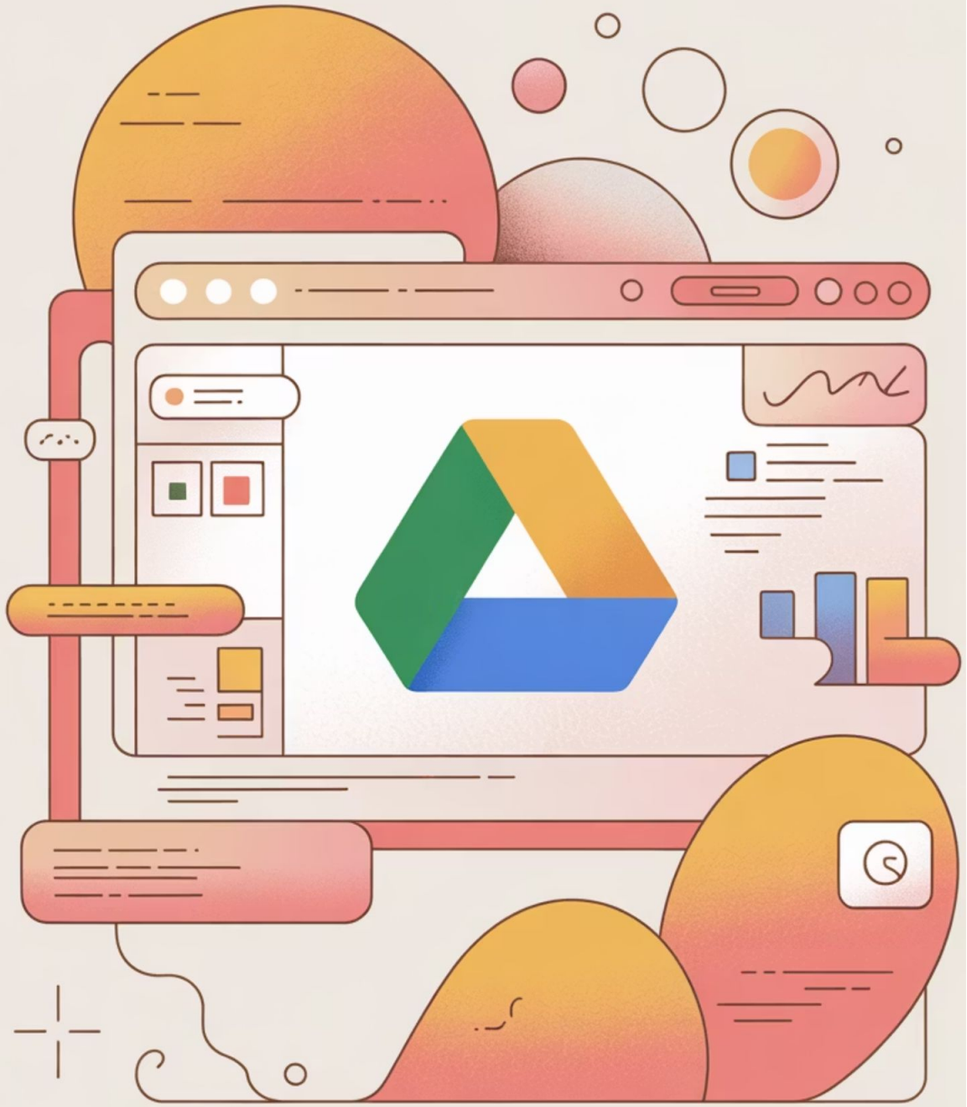

Unlocking Google Drive: Your Digital Workspace Explored

Discover how Google Drive empowers seamless productivity, collaboration, and secure storage for all your digital needs. This presentation will guide you through its core features and advanced functionalities.

Made with GAMMA

Getting Started: Accessing Google Drive from Anywhere

Google Drive integrates seamlessly across all your devices, allowing you to access your files whether you're at your desk or on the move. Simply sign in with your Google account to unlock your personalized digital workspace.

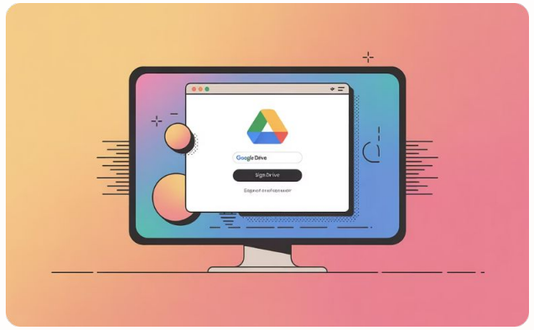

Desktop Access

Access Drive directly from your web browser or sync files with your computer using Drive for Desktop.

Mobile Convenience

Manage your files on iOS or Android devices with the intuitive Google Drive mobile app.

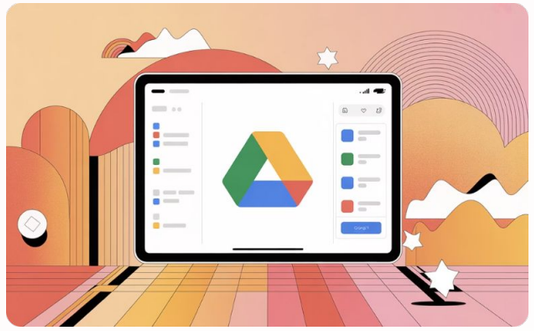

Tablet Flexibility

Enjoy a full-featured experience on tablets, perfect for reviewing documents on the go.

Made with GAMMA

The Google Drive Interface: A Visual Tour of Key Areas

Navigating Google Drive is designed to be intuitive. The left sidebar provides quick access to your files, shared content, and trash, while the central area displays your documents and folders.

1. Navigation Panel

- My Drive: Your personal cloud storage.
- Shared with me: Files others have shared.
- Recent: Quickly find recently opened files.
- Starred: Mark important files for easy access.

2. Quick Access

Intelligent suggestions for files you might need next, based on your activity.

3. Main Content Area

View your files and folders, customizable by list or grid view, and sortable by various criteria.

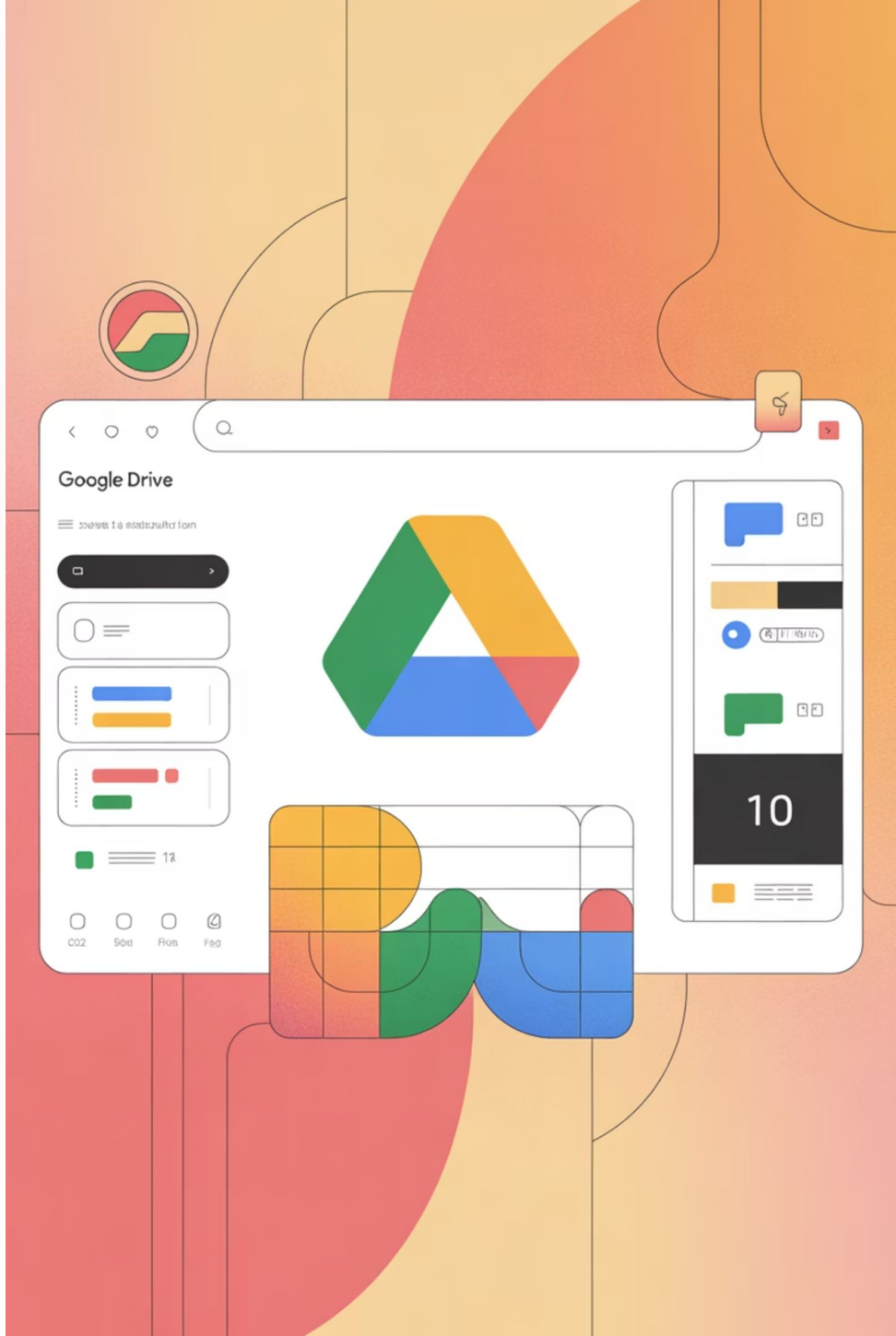

Uploading Files and Folders: Bringing Your Content to the Cloud

Effortlessly transfer your existing documents, photos, videos, and entire folders into Google Drive, securing them in the cloud and making them accessible from anywhere.

1. Click "+ New"

Locate and click the prominent "+ New" button in the top-left corner of your Drive interface.

2. Select Upload Option

Choose "File upload" for individual items or "Folder upload" to bring in entire directories.

3. Browse and Select

Navigate your computer's files and select the items or folders you wish to upload.

4. Confirm Upload

Confirm your selection, and Google Drive will begin the secure upload process, displaying progress in real-time.

Made with GAMMA

Creating New Documents: Google Docs, Sheets, Slides & More

Google Drive isn't just for storage; it's a powerful creation suite. Directly within Drive, you can start new documents, spreadsheets, presentations, and various other file types, all saved automatically.

Google Docs

Create and edit text documents with robust formatting and collaboration tools.

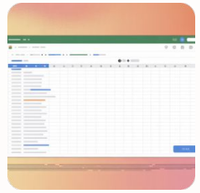

Google Sheets

Analyze data, create charts, and manage information in versatile spreadsheets.

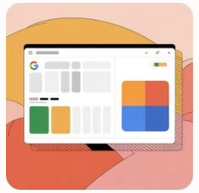

Google Slides

Design engaging presentations with dynamic templates and multimedia integration.

Google Forms & More

Build surveys, quizzes, drawings, and custom applications directly within Drive.

Made with GAMMA

Organizing Your Drive: Folders, Stars, and Search Power

Efficient organization is key to maximizing productivity. Google Drive offers powerful tools to keep your files neatly categorized and easily retrievable.

Custom Folders

Create a hierarchical structure with folders and subfolders to sort your content logically.

Starring Important Files

Mark frequently accessed or critical documents with a star for quick retrieval from the "Starred" section.

Advanced Search

Utilize Google Drive's powerful search bar to find files by keyword, file type, owner, modification date, and even content within documents.

Color-Coding

Apply colors to your folders for an added layer of visual organization and quick identification.

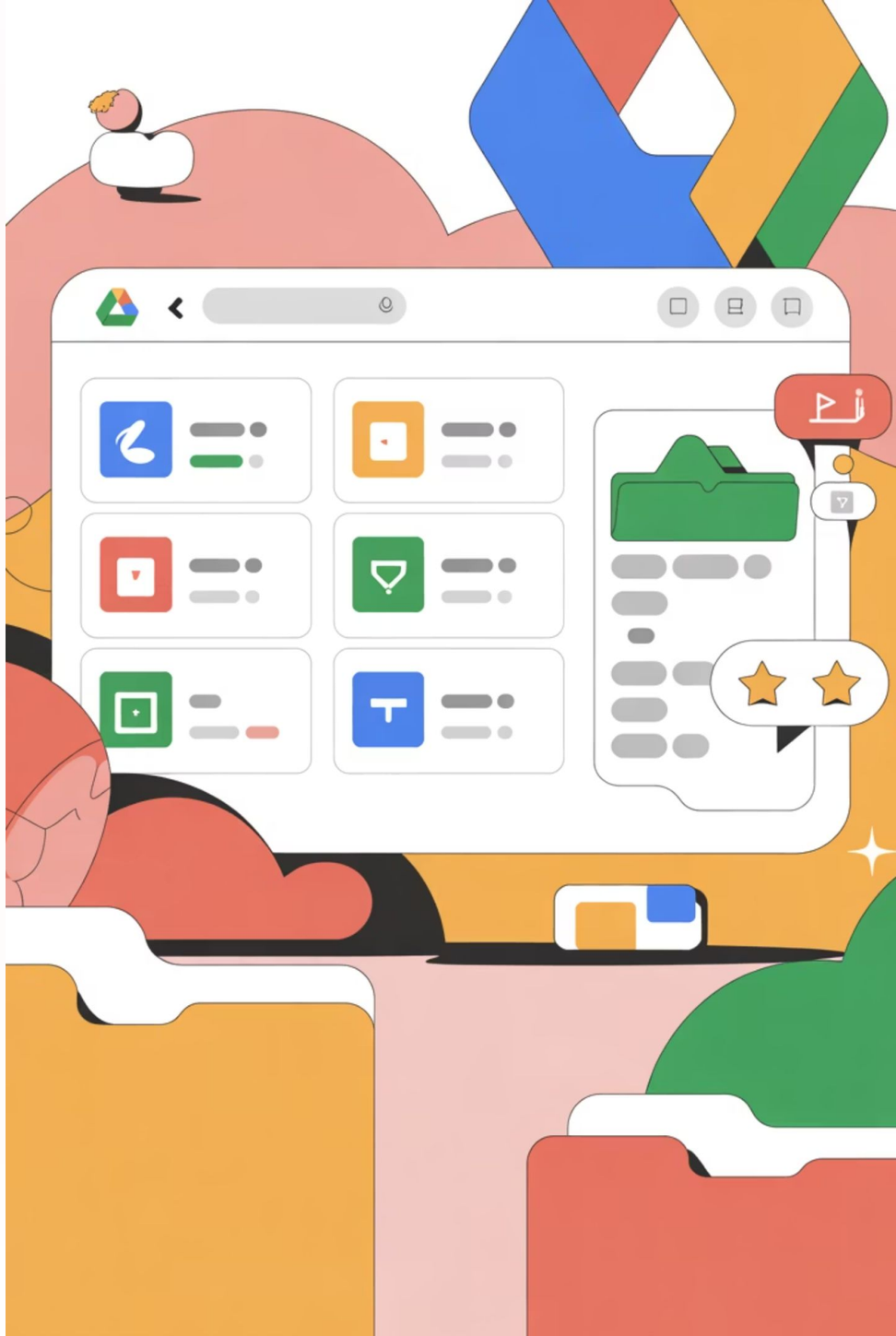

Sharing and Collaboration: Working Together in Real-Time

Google Drive excels at fostering seamless teamwork. Share files and folders with individuals or teams, control access permissions, and collaborate in real-time, boosting collective productivity.

Share Options

Share via email, link, or directly with Google contacts. Specify if recipients can view, comment, or edit.

Real-Time Editing

Multiple users can edit the same document simultaneously, with changes visible instantly.

Permission Controls

Maintain control over who can access and modify your content, ensuring data security.

Comments & Suggestions

Facilitate feedback loops with in-document commenting and suggestion features.

Made with GAMMA

Version History and Offline Access: Never Lose a Change

Google Drive offers robust features to protect your work and ensure accessibility, even without an internet connection. Enjoy peace of mind knowing your files are safe and always available.

Automatic Version History

- Every change is saved automatically.
- Access previous versions of your files with ease.
- Restore any past version without losing current work.

Offline Access Capabilities

- Work on selected files even without internet access.
- Changes sync automatically once you're back online.
- Ensures uninterrupted productivity wherever you are.

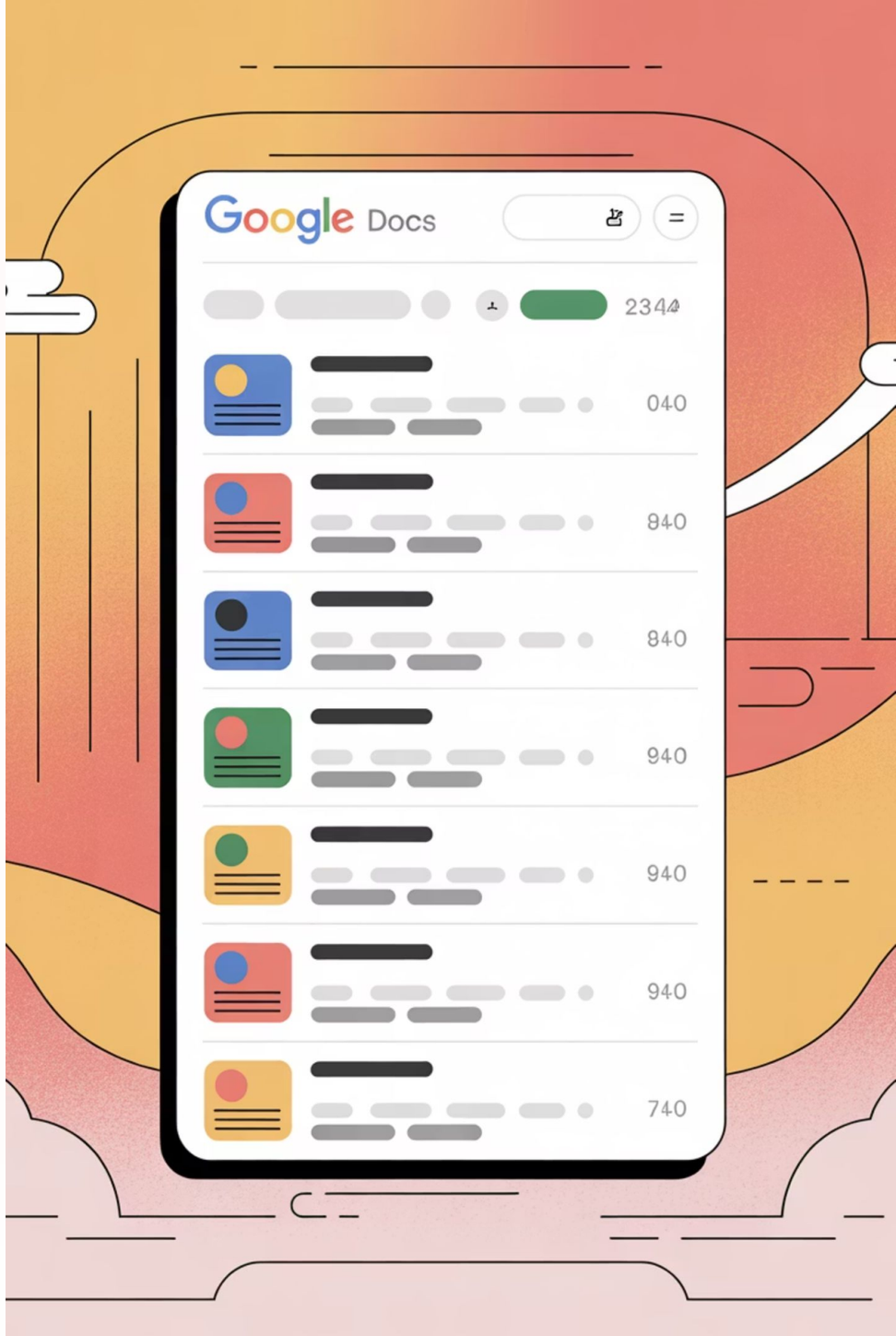

Google Drive on Mobile: Your Files, On-the-Go

The Google Drive mobile app provides full functionality, allowing you to manage, edit, and share files directly from your smartphone or tablet, transforming your device into a portable office.

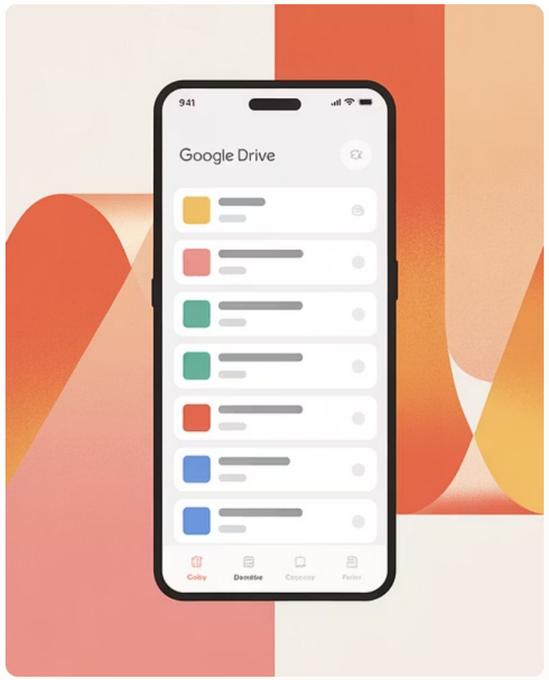

Browse & Organize

Access all your files and folders, just like on desktop, with intuitive touch controls.

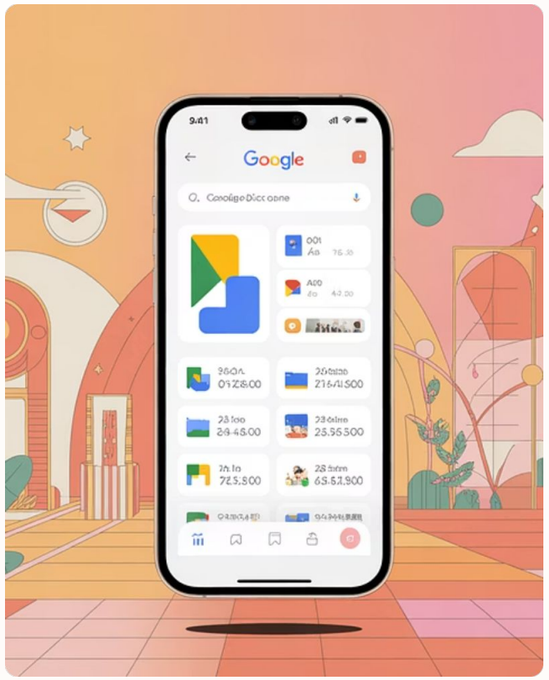

Edit Documents

Make quick edits to Docs, Sheets, and Slides directly within the app.

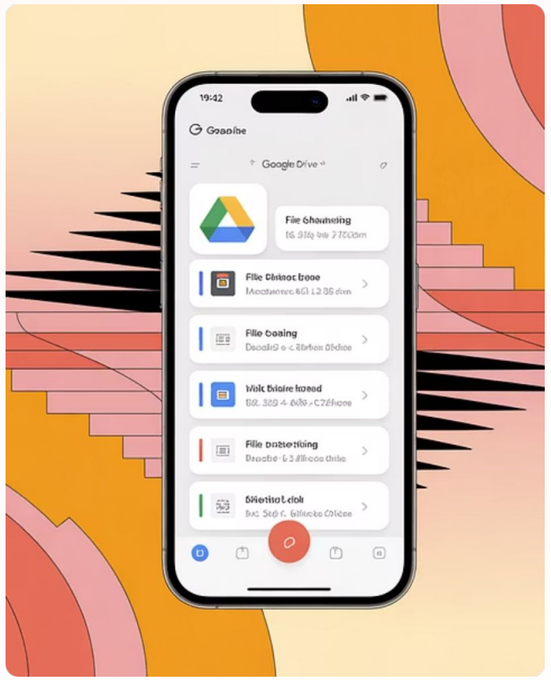

Share & Collaborate

Easily share files, adjust permissions, and collaborate with others from your mobile device.

Made with GAMMA

Q&A and Next Steps: Maximizing Your Google Drive Experience

Google Drive is a dynamic tool designed to evolve with your needs. Continuously explore its features and integrate it deeply into your workflow to unlock new levels of productivity.

Key Takeaways

- Universal access from any device.
- Robust creation and collaboration tools.
- Secure storage with version control.
- Intuitive organization and powerful search.

Next Steps

- Integrate Drive with your daily apps.
- Explore advanced features like Google Apps Script.
- Utilize shared drives for team projects.
- Regularly review and organize your content.